



Fast-track SSRS

Sample manual - first two chapters



TABLE OF CONTENTS (1 of 11)

1	GETTING STARTED	Page
1.1	What is Reporting Services?	13
1.2	Visual Studio and SQL Server Data Tools	14
	<i>A Brief History of Version Numbers</i>	14
	<i>Installing SQL Server Data Tools</i>	14
1.3	Report Server Projects	15
	<i>Opening Visual Studio</i>	15
	<i>Creating a New Project</i>	15
	<i>Closing a Project</i>	16
	<i>Opening an Existing Project</i>	16
	<i>Using the Start Page</i>	16
1.4	The Visual Studio Screen	17
	<i>Auto-Hiding Windows</i>	17
	<i>Opening and Closing Windows</i>	18
	<i>The Main Windows</i>	18
	<i>Repositioning Windows</i>	19
	<i>Resetting the Window Layout</i>	19

3	BASIC REPORT ITEMS	Page
3.1	Report Items	25
	<i>Adding Items to a Report</i>	25
3.2	Selecting Report Items	26
	<i>Selecting Single Report Items</i>	26
	<i>Selecting Multiple Items</i>	26
3.3	Manipulating Report Items	27
	<i>Moving Report Items</i>	27
	<i>Resizing Items</i>	27
	<i>Using the Properties Window</i>	28
	<i>Deleting Items</i>	28
	<i>Aligning Items</i>	29
	<i>Distributing Items</i>	29
3.4	Images, Rectangles and Textboxes	30
	<i>Images</i>	30
	<i>Rectangles</i>	31
	<i>Textboxes</i>	31

2	WORKING WITH REPORTS	Page
2.1	Creating Reports	20
2.2	Report Views	21
	<i>Design View and Report Preview</i>	21
	<i>Code View</i>	21
2.3	Managing Reports	22
	<i>Opening and Closing Reports</i>	22
	<i>Saving Reports</i>	22
	<i>Renaming Reports</i>	23
	<i>Deleting and Removing Reports</i>	23
	<i>Importing Reports</i>	23
2.4	Report Templates	24
	<i>Creating a Report Template</i>	24
	<i>Using a Report Template</i>	24

4	FORMATTING	Page
4.1	Three Ways to Format an Item	32
	<i>Toolbars</i>	32
	<i>The Properties Window</i>	32
	<i>The Properties Dialog Box</i>	32
4.2	Changing Colours	33
	<i>Choosing Basic Colours</i>	33
	<i>Custom Colours</i>	34
	<i>Colour Gradients and Patterns</i>	34
4.3	Formatting Text	35
	<i>Formatting All or Part of a Textbox</i>	35
	<i>Basic Font Formatting Options</i>	35
	<i>Text Alignment</i>	35
4.4	Formatting Borders	36
	<i>The Borders Toolbar</i>	36
	<i>The Borders Dialog</i>	36
4.5	Formatting Numbers and Dates	37
	<i>Using Built-In Formats</i>	37
	<i>Creating Custom Formats</i>	37

TABLE OF CONTENTS (2 of 11)

5	GETTING DATA	Page
5.1	Data Sources and Datasets	38
	<i>The Wise Owl Movies Database</i>	38
5.2	Data Sources	39
	<i>Shared and Embedded Data Sources</i>	39
	<i>Creating a Shared Data Source</i>	39
	<i>Using a Shared Data Source</i>	41
	<i>Creating an Embedded Data Source</i>	41
5.3	Datasets	42
	<i>Shared and Embedded Datasets</i>	42
	<i>Creating a Shared Dataset</i>	42
	<i>Using a Shared Dataset</i>	43
	<i>Creating an Embedded Dataset</i>	43
5.4	The Query Designer	44
	<i>Building a Query</i>	44
5.5	Editing Data Sources and Datasets	45
	<i>Editing Data Sources</i>	45
	<i>Editing a Dataset</i>	45

6	BASIC TABLES	Page
6.1	Creating Tables	46
	<i>Inserting a Table</i>	46
	<i>Tables and Datasets</i>	46
	<i>Using the Field Selector</i>	47
	<i>Dragging Fields into a Table</i>	47
6.2	Views of a Table	48
	<i>Tables in Design View</i>	48
	<i>Tables in Report View</i>	48
6.3	Selecting in Tables	49
	<i>Selecting the Table</i>	49
	<i>Selecting Cells</i>	49
6.4	Table Properties	50
	<i>The Tablix Properties Dialog Box</i>	50
	<i>The Text Box Properties Dialog Box</i>	50
6.5	Rows and Columns	51
	<i>Selecting Rows and Columns</i>	51
	<i>Changing Column Widths</i>	51
	<i>Changing Row Heights</i>	52
	<i>Preventing Row Height Changes</i>	52
	<i>Inserting and Deleting Columns</i>	53
	<i>Inserting and Deleting Rows</i>	53
6.6	Merging and Splitting Cells	54
	<i>Merging Cells</i>	54
	<i>Splitting Cells</i>	54
6.7	Controlling Column Headers	55
	<i>How Not to Make Column Headers Repeat</i>	55
	<i>Repeating Column Headers on Each Page</i>	56
	<i>Making Column Headers Scroll</i>	57

7	SORTING AND FILTERING	Page
7.1	Sorting	58
	<i>Sorting in the Query of a Dataset</i>	58
	<i>Sorting in a Table</i>	59
	<i>Sorting in a Group</i>	59
	<i>Interactive Sorting</i>	60
7.2	Filtering	61
	<i>Filtering in the Query of a Dataset</i>	61
	<i>Filtering in the Dataset Properties Dialog Box</i>	62
	<i>Filtering a Table</i>	62
	<i>Filtering in a Group</i>	63

TABLE OF CONTENTS (3 of 11)

8	GROUPING IN TABLES	Page
8.1	Grouping Basics	64
8.2	Grouping Rows in a Table	65
	<i>Step 1 – Build a Basic Table</i>	65
	<i>Step 2 – Apply Grouping to the Detail Row</i>	65
	<i>Step 3 – Choose Which Field to Group By</i>	66
	<i>The End Result</i>	66
8.3	Removing Groups	67
	<i>Deleting Groups in the Grouping Pane</i>	67
	<i>Deleting Groups in a Table</i>	67
8.4	Formatting a Grouped Table	68
	<i>Adding Group Headers and Footers</i>	68
	<i>Rearranging Group Titles</i>	69
	<i>Adding Group Totals</i>	70
8.5	Multiple Groups	71
	<i>Adding a New Parent Group</i>	71
	<i>Adding a Child Group</i>	71
8.6	Page Breaks	72
	<i>Inserting Page Breaks between Groups</i>	72
8.7	Collapsible Groups	73
	<i>Step 1 - Hiding Detail Rows</i>	73
	<i>Step 2 - Setting Toggle Items</i>	74

9	EXPRESSIONS	Page
9.1	Overview of Expressions	75
	<i>Choosing to Create an Expression</i>	75
	<i>The Expression Builder Dialog Box</i>	76
	<i>Referring to Dataset Fields</i>	76
	<i>Referring to Report Items</i>	77
	<i>Inserting Functions</i>	77
9.2	Ad-Hoc Table Columns	78
	<i>Creating an Ad-Hoc Column Expression</i>	78
9.3	Calculated Fields	79
	<i>Adding a Calculated Field to a Dataset</i>	79
	<i>Using a Calculated Field</i>	80
	<i>Adding Calculated Fields to a Query</i>	80
9.4	Working with Numbers	81
	<i>Basic Arithmetic</i>	81
	<i>Numeric Functions</i>	81
9.5	Conditional Functions	82
	<i>The If Function</i>	82
	<i>The Switch Function</i>	82
	<i>Comparison Operators</i>	83
	<i>Logical Operators</i>	83
9.6	Working with Text	84
	<i>Concatenating Text</i>	84
	<i>Text Functions</i>	84
9.7	Working with Dates	85
	<i>Returning the Current Date</i>	85
	<i>Date Functions</i>	85
	<i>Intervals for Date Functions</i>	86
	<i>Formatting Dates</i>	86
9.8	Aggregating Data	87
	<i>Aggregate Functions</i>	87
	<i>Adding Aggregates the Quick Way</i>	87
	<i>Changing the Aggregate Function</i>	88
	<i>Specifying the Scope</i>	88
9.9	Lookup Functions	89
	<i>The Lookup Function</i>	89
	<i>The LookupSet Function</i>	89
9.10	Built-In Fields	90
	<i>Built-In Fields in the Expression Builder</i>	90
	<i>Built-In Fields in the Report Data Window</i>	90
9.11	Placeholders	91
	<i>Creating a Placeholder</i>	91

TABLE OF CONTENTS (4 of 11)

10	DYNAMIC FORMATTING	Page
10.1	Formatting with Expressions	92
	<i>Which Properties can be Calculated?</i>	92
10.2	Calculating Colours	93
	<i>Using Named Colours</i>	93
	<i>Using Custom Colours</i>	94
	<i>Converting RGB to Hexadecimal Values</i>	94
10.3	Calculating Font Properties	95
	<i>Dynamic Font Sizes</i>	95
	<i>Decorating Text</i>	95
	<i>Other Font Properties</i>	95
10.4	Dynamically Hiding Report Items	96
	<i>The Hidden Property</i>	96
	<i>Calculating the Visibility of Report Items</i>	96

11	PRINTING AND EXPORTING	Page
11.1	Printing Reports	97
	<i>Print Layout View</i>	97
	<i>Choosing to Print a Report</i>	97
11.2	Page Setup	98
	<i>Page Setup Options in Preview</i>	98
	<i>Page Setup Options in Design View</i>	98
	<i>Controlling the Page Size</i>	99
11.3	Headers and Footers	100
	<i>Adding and Removing Headers and Footers</i>	100
	<i>Adding Items to Headers and Footers</i>	100
	<i>Expressions for Headers and Footers</i>	101
	<i>Controlling Page Numbers in Groups</i>	101
11.4	Exporting Reports	102
	<i>Choosing to Export a Report</i>	102
	<i>Creating Worksheet Names in Excel</i>	102
11.5	Testing the Render Format	103
	<i>Displaying a Title Page in Excel Only</i>	103
	<i>A List of Render Formats</i>	103

12	ADVANCED EXPRESSIONS	Page
12.1	Scope	104
	<i>Dataset Scope</i>	104
	<i>Data Region Scope</i>	105
	<i>Row and Group Scope</i>	106
	<i>Entering Aggregate Formulae</i>	106
12.2	Row Numbers	107
	<i>The RowNumber Function</i>	107
	<i>Numbering over Groups</i>	107
	<i>The Nothing Scope</i>	108
	<i>Alternate Row Colouring</i>	108
12.3	Running Totals	109
12.4	Extra Functions	110

13	VARIABLES	Page
13.1	Using Variables	111
	<i>The Need for Variables</i>	111
	<i>Creating a Variable</i>	112
	<i>Referencing Variables</i>	112
13.2	How Variables are Calculated	113
13.3	Group Variables	114
	<i>Creating a Group Variable</i>	114
	<i>Referring to Group Variables in Expressions</i>	115

14	EMBEDDING CODE IN REPORTS	Page
14.1	Overview – Ways to Reuse Code	116
	<i>Our Example</i>	116
	<i>Strategies to Use</i>	116
	<i>Writing your Expression in SQL</i>	117
	<i>Writing an Expression in SSRS</i>	117
14.2	Creating an Embedded Function	118
	<i>Step 1 - Designing your Function (Data Types)</i>	118
	<i>Step 2 – Writing your Function</i>	119
	<i>Step 3 – Embedding your Code in a Report</i>	120
	<i>Step 4 – Referencing your Code</i>	120
14.3	Other Ways to Write Code	121
	<i>Writing Code within RDL</i>	121
	<i>Writing Code within a Class Library</i>	121

TABLE OF CONTENTS (5 of 11)

15	PARAMETERS	Page
15.1	Introduction to Parameters	123
	<i>Displaying the Parameters Pane</i>	123
15.2	Report Parameters	124
	<i>Creating a Report Parameter</i>	124
	<i>Using a Report Parameter in a Filter</i>	125
	<i>Parameter Data Types</i>	125
	<i>Dealing with No Rows</i>	126
	<i>Displaying Parameter Values in the Report</i>	126
15.3	Query Parameters	127
	<i>Writing a Query using Parameters</i>	127
15.4	Organising Parameters	128
	<i>Changing the Order of Parameters</i>	128
	<i>Using the Parameters Pane</i>	128
15.5	Default Values	129
	<i>Typing in a Default Value</i>	129
	<i>Calculating Default Values</i>	129
	<i>Getting Default Values from a Dataset</i>	130
15.6	Null Values	131
	<i>Allowing Null Values</i>	131
	<i>Dealing with Nulls in Filters</i>	131
15.7	Drop Down Lists	132
	<i>Manually Entering Available Values</i>	132
	<i>Using a Dataset to Populate a List</i>	133
15.8	Multi-Value Drop Down Lists	134
	<i>Allowing Multiple Values</i>	134
	<i>Using Multiple Values in Filters</i>	134
	<i>Using Multiple Values in Queries</i>	135
	<i>Displaying Multiple Values in a Report</i>	135
15.9	Cascading Drop Down Lists	136
	<i>Creating Cascading Drop Down Lists</i>	136
	<i>Using Cascading Drop Down Lists</i>	138
15.10	Conditional Formatting with Parameters	139
	<i>Parameters in Formatting Expressions</i>	139

16	SQL SERVER DATABASE ACCESS	Page
16.1	Server Explorer / Management Studio	140
	<i>Comparison of SSMS and Server Explorer</i>	140
16.2	Accessing Server Explorer	141
16.3	Accessing Management Studio (SSMS)	142
	<i>Starting to Use Management Studio</i>	142
	<i>Object Explorer</i>	143
	<i>Useful Start-up Options</i>	143

17	VIEWS	Page
17.1	The Need for Views	144
17.2	Creating Views using the Designer	145
	<i>Starting the Designer</i>	145
	<i>Choosing Columns</i>	145
	<i>Sorting and Filtering</i>	146
	<i>Adding Grouping</i>	146
	<i>Executing a View</i>	147
	<i>Saving and Closing Views</i>	148
	<i>Seeing your View in Object Explorer</i>	148
	<i>Running a View</i>	149
	<i>Changing a View</i>	149
17.3	Scripting Views	150
	<i>Creating a New View</i>	150
	<i>Changing an Open View in Script</i>	151
	<i>Changing a View's Script from Object Explorer</i>	151
17.4	Switching between the Designer and Scripting	152
17.5	Using Views in Datasets	153
17.6	Using Views to Rename Columns	154
17.7	Pros and Cons of Views	155
	<i>Advantages of Views</i>	155
	<i>Disadvantages of Views</i>	155

TABLE OF CONTENTS (6 of 11)

18	STORED PROCEDURES	Page
18.1	Introduction to Stored Procedures	156
18.2	Creating Stored Procedures	157
	<i>Typing in a Stored Procedure</i>	157
	<i>Executing the Script to Create your Stored Procedure</i>	157
	<i>Viewing your Stored Procedure</i>	158
	<i>Basing a Report on your Stored Procedure</i>	158
18.3	Altering a Stored Procedure	159
	<i>Altering an Open Stored Procedure</i>	159
	<i>Altering a Procedure in a Database</i>	159
	<i>The Need to Refresh Fields</i>	160
18.4	Executing Stored Procedures	161
	<i>Refreshing your Local Cache</i>	161
	<i>Altering and Executing a Stored Procedure Together</i>	162
	<i>Selecting a Stored Procedure Name to Run It</i>	162
18.5	Renaming and Deleting Stored Procedures	163
	<i>Renaming/Deleting a Procedure with the Menu</i>	163
	<i>Deleting a Procedure in Script</i>	163
	<i>Renaming a Procedure in Script</i>	163
18.6	The Cheat's Stored Procedure	164

19	PARAMETERS IN STORED PROCEDURES	Page
19.1	Overview	165
	<i>Syntax of Parameters</i>	165
	<i>Parameters and SSRS Reports</i>	165
19.2	Creating Procedures with Parameters	166
	<i>Step 1 – Specifying the Parameters</i>	166
	<i>Step 2 – Coding the Parameters</i>	166
	<i>Step 3 – Referencing the Parameters</i>	167
	<i>Using Text Wildcards with Parameters</i>	167
19.3	Testing Procedures using Parameters	168
	<i>Passing Values to Parameters in Order</i>	168
	<i>Testing a Procedure using Parameter Names</i>	169
	<i>Right-clicking to Test a Procedure</i>	169
19.4	Stored Procedure Parameters in SSRS Reports	170
19.5	Allowing Null Values	171
	<i>How Null Values are Passed from SSRS</i>	171
	<i>The Workaround – Trap Nulls in your WHERE Condition</i>	172
19.6	Parameter Data Types (Numbers)	173
	<i>Integer Data Types</i>	173
	<i>Decimal and Numeric Types</i>	173
	<i>The Float Type</i>	173
19.7	Parameter Data Types (Text)	174
	<i>Types of Character Storage</i>	174
	<i>Variable Length Data Types</i>	174
	<i>Fixed Length Data Types</i>	174
19.8	Parameter Data Types (Dates/Times)	175

20	STORED PROCEDURES AND DROPDOWNS	Page
20.1	Basic Dropdowns using Stored Procedures	176
	<i>Step 1 – Creating the Two Datasets Needed</i>	176
	<i>Step 2 – Adding the Datasets</i>	177
	<i>Step 3 – Configuring the Dropdown Parameter</i>	177
20.2	Cascading Dropdowns	178
	<i>The Datasets and Parameters Needed</i>	178
	<i>The Three Stored Procedures Needed</i>	179
20.3	Removing SELECT A VALUE	179
	<i>How Dropdowns Look by Default</i>	180
	<i>How the Solution will Work</i>	180
	<i>Creating the Dataset with Additional Top Row</i>	180
	<i>Setting the Default Parameter Value</i>	181

TABLE OF CONTENTS (7 of 11)

21	MULTIVALUE DROPDOWNS AND PROCEDURES	Page
21.1	Multivalued Parameters	182
	<i>How Multivalued Parameters are Stored</i>	182
21.2	Splitting Comma-Delimited Strings	182
	<i>Creating a Table-Valued Function to Split the Parameter String</i>	183
	<i>Testing the Table-Valued Function</i>	184
21.3	Creating a Multivalued Parameter	185
	<i>Step 1 - Creating the Dropdown Dataset</i>	185
	<i>Step 2 - Creating the Main Report Dataset</i>	185
	<i>Step 3 - Adding the Datasets to the Report</i>	186
	<i>Step 4 - Configuring the Parameter Created</i>	186
	<i>Step 5 - Showing the Values Chosen</i>	187
21.4	Coping with Multivalued Choices	188
	<i>Intercepting SELECT ALL</i>	188
	<i>Setting a Maximum Number of Choices</i>	189

22	INDICATORS	Page
22.1	Creating Indicators	190
	<i>Adding an Indicator to a Table</i>	190
	<i>Assigning a Field to an Indicator</i>	190
22.2	Editing Indicators	191
	<i>Changing the Indicator</i>	191
	<i>Changing the Indicator's Field</i>	191
	<i>Changing the Aggregate Function</i>	191
22.3	Formatting Indicators	192
	<i>Changing Indicator Colours and Icons</i>	192
	<i>Formatting the Background of an Indicator</i>	192
22.4	Indicator Size and Position	193
	<i>Controlling the Size of an Indicator</i>	193
	<i>Preventing an Indicator from Stretching</i>	193
22.5	Scaling and Measurement Units	194
	<i>Changing the Scope of Scaling</i>	194
	<i>Changing the Measurement Units</i>	195
	<i>Adding and Removing Bands</i>	195

23	GAUGES	Page
23.1	What are Gauges?	196
	<i>Anatomy of a Gauge</i>	196
23.2	Creating Gauges	197
	<i>Inserting a Gauge into a Table</i>	197
	<i>Assigning a Field to a Gauge</i>	197
23.3	Editing Gauges	198
	<i>Selecting Part of a Gauge</i>	198
	<i>Adding and Deleting Items in a Gauge</i>	198
23.4	Editing a Scale	199
	<i>Changing the Limits of the Scale</i>	199
	<i>Formatting Tick Marks</i>	199
	<i>Changing the Scale's Dimensions</i>	200
23.5	Editing a Pointer	201
	<i>Changing the Pointer Type</i>	201
	<i>Setting the Pointer Size and Position</i>	202
	<i>Changing the Pointer Fill Colour</i>	202
23.6	Editing a Range	203
	<i>Setting the Start and End Position</i>	203
	<i>Changing the Size and Position</i>	203
	<i>Changing the Fill Colour</i>	203
23.7	Editing the Gauge	204
	<i>Choosing a Frame</i>	204
	<i>Formatting the Frame</i>	204
	<i>Setting the Size and Position</i>	204
23.8	Editing a Label	205
	<i>Setting the Value Displayed</i>	205
	<i>Anchoring a Label</i>	205
23.9	Multiple Items	206
	<i>Multiple Pointers</i>	206
	<i>Multiple Scales</i>	206
	<i>Multiple Gauges</i>	207
	<i>Creating Child Gauges</i>	207

TABLE OF CONTENTS (8 of 11)

24	CHARTS	Page
24.1	Creating Charts	208
	<i>Inserting a Chart into a Report</i>	208
	<i>Inserting a Chart into a Tablix Item</i>	208
	<i>Assigning Fields to a Chart</i>	209
	<i>Previewing a Chart</i>	209
24.2	Editing Charts	210
	<i>Parts of a Chart</i>	210
	<i>Changing Chart Properties</i>	211
	<i>Adding and Removing Elements in a Chart</i>	211
24.3	Chart Colours	212
	<i>Choosing a Colour Palette</i>	212
	<i>Creating a Custom Palette</i>	212
	<i>Calculating Colours</i>	213
	<i>Synchronising Colours in a Table</i>	213
24.4	Using Multiple Value Fields	213
	<i>Adding Multiple Value Fields to a Chart</i>	214
	<i>Multiple Value Axes</i>	215
	<i>Using Different Chart Types</i>	215
24.5	Sparklines	216
	<i>Adding a Sparkline to a Report or Tablix Item</i>	216
	<i>Editing Sparklines</i>	216
24.6	Databars	217
	<i>Adding a Data Bar to a Report or Tablix Item</i>	217
	<i>Editing Data Bars</i>	217

25	MATRICES	Page
25.1	Overview of Matrices	218
	<i>Adding a Matrix to a Report</i>	218
	<i>Assigning Fields to a Matrix</i>	218
25.2	Editing a Matrix	219
	<i>Changing the Aggregate Function</i>	219
	<i>Replacing Empty Cells</i>	219
	<i>Displaying Row and Column Totals</i>	220
25.3	Sorting a Matrix	221
	<i>Sorting by Row and Column Fields</i>	221
	<i>Sorting by Values</i>	221
25.4	Matrix Headers and Titles	222
	<i>Inserting the Extra Row</i>	222
	<i>Controlling the Height of the Header Row</i>	222
25.5	Repeating and Scrolling Headers	223
	<i>Making Row and Column Headers Repeat</i>	223
25.6	Multiple Grouping Levels	224
	<i>Creating Multiple Grouping Levels</i>	224

26	LISTS	Page
26.1	Introduction to Lists	225
	<i>What a List Really Is</i>	225
26.2	Creating a List	226
	<i>Inserting a List into a Report</i>	226
	<i>Adding Fields to a List</i>	226
	<i>Adding Labels to Fields</i>	227
26.3	Grouped Lists	228
	<i>Adding a Group to a List</i>	228

TABLE OF CONTENTS (9 of 11)

27	SUBREPORTS	Page
27.1	An Overview of Subreports	229
27.2	Creating the Child Report	230
	<i>Step 1 - Create the Dataset</i>	230
	<i>Step 2 - Create a Parameter</i>	230
	<i>Step 3 - Filter the Dataset</i>	231
	<i>Step 4 - Design the Report</i>	231
27.3	Creating the Parent Report	232
	<i>Step 1 - Create the Dataset</i>	232
	<i>Step 2 - Design the Report</i>	232
27.4	Combining the Parent and Child Reports	233
	<i>Step 1 - Insert a Subreport into the Parent Report</i>	233
	<i>Step 2 - Assign a Report to the Subreport</i>	233
	<i>Step 3 - Pass a Value to the Child Report's Parameter</i>	234
	<i>Running the Report</i>	234

28	DRILLTHROUGH REPORTS	Page
28.1	Overview of Drillthrough Reports	235
	<i>The Example for this Chapter</i>	235
28.2	Creating the Child Report	236
	<i>Step 1 - Create the Dataset</i>	236
	<i>Step 2 - Hide the Parameter</i>	236
	<i>Step 3 - Design the Report</i>	236
28.3	Creating the Parent Report	237
	<i>Step 1 - Create the Dataset</i>	237
	<i>Step 2 - Design the Report</i>	237
28.4	Creating Report Actions	238
	<i>Step 1 - View the Action Properties</i>	238
	<i>Step 2 - Configure the Action to Open a Report</i>	238
28.5	Using Drillthrough Reports	239
	<i>Running the Parent Report</i>	239
	<i>Returning to the Parent Report</i>	239
28.6	Multiple Parameters	240
	<i>Creating Child Reports with Multiple Parameters</i>	240
	<i>Creating the Parent Report</i>	240

29	MAPS	Page
29.1	Maps in SSRS	241
	<i>Map Data</i>	241
29.2	Creating a Map Report	242
	<i>Creating a Dataset</i>	242
	<i>Inserting a Map into a Report</i>	242
29.3	The Map Wizard	243
	<i>Step 1 - Choosing a Map Source</i>	243
	<i>Step 2 - Cropping and Resizing the Map</i>	243
	<i>Step 3 - Choosing a Type of Visualisation</i>	244
	<i>Step 4 - Selecting a Dataset</i>	244
	<i>Step 5 - Linking the Dataset to the Map</i>	245
	<i>Step 6 - Choosing Which Field to Display</i>	245
29.4	Editing Maps	246
	<i>Map Options and Properties</i>	246
	<i>Map Layers</i>	246
29.5	Colour Rules	247
	<i>Controlling Colour Bands</i>	247
	<i>Types of Colour Rules</i>	248

30	IMPROVING REPORT NAVIGATION	Page
30.1	Bookmarks	249
	<i>Step 1 - Creating the Report</i>	250
	<i>Step 2 - Creating the Bookmarks to Jump to</i>	251
	<i>Step 3 - Creating the Links to Each Row</i>	251
	<i>Step 4 - Creating the Link Back to the Top</i>	252
	<i>Step 5 - Creating Tooltips</i>	252
30.2	Navigation Maps	253
	<i>Creating a Document Map</i>	253
	<i>Nested Document Maps</i>	254
	<i>Exporting Document Map Reports to Excel</i>	255
	<i>Setting Titles</i>	255

31	DYNAMIC REPORTS (DATA)	Page
31.1	Dynamic Data Sources	256
31.2	Dynamic Datasets	257
	<i>Step 1 - Creating the Base Report</i>	257
	<i>Step 2 - Creating the Parameter</i>	258
	<i>Step 3 - Make the Report Variable</i>	258
31.3	Dynamic Stored Procedures	259
	<i>Vary the Name of the Stored Procedure</i>	259
	<i>Passing a Value to a Stored Procedure Parameter</i>	259

TABLE OF CONTENTS (10 of 11)

32	DYNAMIC REPORTS (DESIGN)	Page
32.1	Examples in this Chapter	260
32.2	The Underlying Principle	261
32.3	Example – Choosing the Grouping Field	262
	<i>Step 1 – Create the Report Template</i>	262
	<i>Step 2 – Create the Parameter</i>	263
	<i>Step 3 - Choose the Grouping Field</i>	264
	<i>Step 4 – Make any References to the Fixed Field Dynamic</i>	264
32.4	Example – Choosing the Row and Column Field for a Matrix	265
	<i>Step 1 – Create the Report Template</i>	265
	<i>Step 2 – Create the First Dropdown Parameter</i>	266
	<i>Step 3 – Creating the Second Dropdown Parameter</i>	267
	<i>Step 4 – Showing the Second Parameter</i>	267
	<i>Step 4 – Changing the Grouping Fields</i>	268
	<i>Step 5 – Update other References</i>	268
32.5	Example – Choosing the Data Field	269
	<i>Creating the Dropdown Parameter</i>	269
	<i>The Data Field and Title Expressions</i>	270
	<i>The Number Formatting</i>	270

33	DEPLOYING REPORT PROJECTS	Page
33.1	What is Deployment?	271
33.2	Preparing for Deployment	272
	<i>Finding the URL of the Report Server</i>	272
	<i>Setting the Target Server for a Report Project</i>	273
	<i>Choosing Whether to Overwrite Data Sources</i>	273
33.3	Deploying the Project	274
	<i>Deploying a Report Project</i>	274

34	THE REPORTING SERVICES WEB PORTAL	Page
34.1	Overview of the Web Portal	275
34.2	Getting to the Web Portal	276
	<i>Finding the Web Portal URL</i>	276
	<i>Browsing to the Web Portal</i>	276
34.3	Using the Web Portal	277
	<i>The Web Portal Menu</i>	277
	<i>Viewing Item Options</i>	278
	<i>Finding Items</i>	278
	<i>Using Favourites</i>	278
34.4	Working with Reports	279
	<i>Viewing and Exporting Reports</i>	279
	<i>Downloading Reports</i>	280
	<i>Moving and Deleting Reports</i>	280
	<i>Managing Reports</i>	281
34.5	Report Builder	282
	<i>Editing Reports in Report Builder</i>	282
	<i>Viewing Windows in Report Builder</i>	283
	<i>Inserting New Items in Report Builder</i>	283
	<i>Saving the Report</i>	283
34.6	Uploading Items	284
	<i>Uploading Files in the Web Portal</i>	284
34.7	Security in Reporting Services	285
	<i>Users, Groups and Roles</i>	285
	<i>Assigning Users to System-Level Roles</i>	285
	<i>Assigning Users to Item-Level Roles</i>	286
	<i>Creating New Roles</i>	287

35	MANAGING DATA SOURCES AND DATASETS	Page
35.1	Deployed Data Sources and Datasets	288
	<i>Viewing Shared Data Sources and Datasets</i>	288
35.2	Managing Data Sources	289
	<i>Editing Data Sources</i>	289
	<i>Creating a New Data Source</i>	290
35.3	Data Source Credentials	291
	<i>Viewing Credential Options</i>	291
	<i>Storing Credentials in a Data Source</i>	292
	<i>Prompting for Credentials</i>	292
35.4	Managing Datasets	293
	<i>Creating a New Dataset</i>	293
	<i>Viewing a Dataset's Data</i>	294
	<i>Editing a Dataset</i>	294

TABLE OF CONTENTS (11 of 11)

36	SCHEDULES, SNAPSHOTS AND SUBSCRIPTIONS	Page
36.1	Alternative Ways to Run Reports	295
36.2	Schedules	296
	<i>Running the SQL Server Agent</i>	296
	<i>Managing Shared Schedules</i>	296
	<i>Configuring a Schedule</i>	297
36.3	Caching Reports and Datasets	298
	<i>Enabling Caching</i>	298
	<i>Cache Expiration Settings</i>	299
	<i>Cache Refresh Plans</i>	299
	<i>Setting Parameter Values</i>	300
	<i>Running a Report from a Cache Snapshot</i>	300
36.4	Report History Snapshots	301
	<i>Creating a History Snapshot Manually</i>	301
	<i>Creating Scheduled History Snapshots</i>	301
	<i>Retaining History Snapshots</i>	302
36.5	Subscriptions	303
	<i>Types of Subscription</i>	303
	<i>Creating a Subscription</i>	303
	<i>Using a Windows File Share Destination</i>	304
	<i>Using an Email Destination</i>	304
	<i>Assigning Parameter Values</i>	305
	<i>Managing Subscriptions</i>	305

37	KPIS AND MOBILE REPORTS	Page
37.1	Other Types of Report	306
37.2	KPIs	307
	<i>An Example KPI</i>	307
	<i>Creating a KPI Dataset</i>	307
	<i>Creating a KPI</i>	308
	<i>Setting the Value Field</i>	308
	<i>Setting the Goal Field</i>	309
	<i>Setting the Status Field</i>	309
	<i>Setting the Trend Set Field</i>	310
	<i>Related Content</i>	310
37.3	Mobile Reports	311
	<i>Choosing to Create a Mobile Report</i>	311
	<i>Adding and Editing Visualisations</i>	312
	<i>Formatting Visualisations</i>	313
	<i>Viewing a Visualisation's Data</i>	313
	<i>Adding Data to a Mobile Report</i>	314
	<i>Changing Report Settings</i>	315
	<i>Saving a Mobile Report</i>	315

CHAPTER 1 - GETTING STARTED

1.1 What is Reporting Services?

SQL Server Reporting Services (SSRS) allows you to create, manage and share reports. You can see examples of the types of reports you can create in the diagram below:

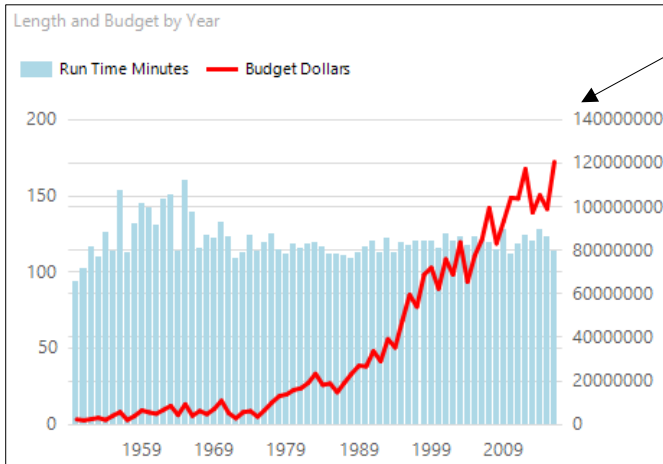

Charts allow you to display data graphically.

Year	Quarter	Month	Action	Adventure	Ani
2016	1	January			
		February	108		
		March	151		
	2	April			105
		May	291		

A matrix groups data into rows and columns.

Akira Kurosawa		
Title	Run Time	
Seven Samurai	207	↑
Kagemusha	180	↑
Ran	162	→
Ikiru	143	→
The Hidden Fortress	139	→
Throne of Blood	110	↓
Yojimbo	110	↓
Sanjuro	95	↓
Rashomon	88	↓

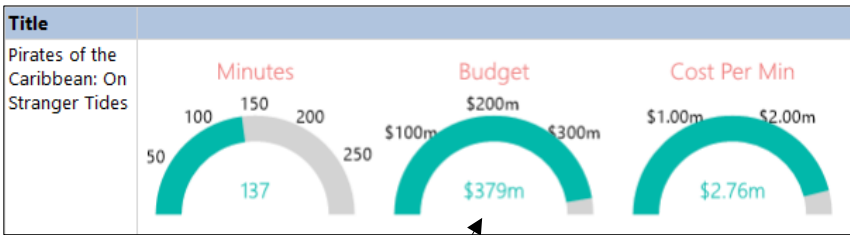

Indicators and gauges allow you to replace a boring list of numbers with a set of interesting icons and simple charts.

You can add *parameters* to a report to allow users to control what data they see.

Even a boring table can become exciting by adding interactive elements to it.

Australia		
Brazil		
Title	Release Date	Run Time
City of God	30/08/2002	130
Total		130

Choose director: Steven Spielberg

Choose film: Raiders of the Lost Ark

Cast list for Raiders of the Lost Ark

Role	Actor
Indiana Jones	Harrison Ford
Sallah	John Rhys-Davies
Satipo	Alfred Molina
Marion Ravenwood	Karen Allen
Special vocal effects	Frank Welker
Dr. Marcus Brody	Denholm Elliott

1.2 Visual Studio and SQL Server Data Tools

SQL Server Data Tools (SSDT) is a set of templates for *Visual Studio*, Microsoft's flagship development tool. You create reports in Visual Studio using the SSDT templates.

A Brief History of Version Numbers

The versions of Visual Studio and SQL Server that go together by default aren't quite as intuitive as you'd expect!

SQL Server version	Default Visual Studio version	Name of Business Intelligence Templates
2008 R2	2008	Business Intelligence Development Studio (BIDS)
2012	2010	SQL Server Data Tools (SSDT)
2014	2012 (and later, 2013)	
2016	2015	
2017	2015	

The screenshots in this manual are taken from SQL Server 2016 Developer Edition and Visual Studio 2015 Community Edition.



You can use a later version of Visual Studio to connect to data stored in an earlier version of SQL Server. You can also deploy report projects to earlier versions of SQL Server, providing that you change the appropriate settings.

Installing SQL Server Data Tools

You can install SSDT either as a standalone product or within an existing installation of Visual Studio. The standalone version of SSDT installs a lightweight Shell edition of Visual Studio.

<https://docs.microsoft.com/en-us/sql/ssdt/download-sql-server-data-tools-ssdt>

Installing SSDT without Visual Studio pre-installed

If you don't have Visual Studio installed on your machine, installing SSDT for Visual Studio 2015 will also install a minimal "Integrated Shell" version of Visual Studio 2015. This version of Visual Studio is free to install and use on as many machines as you wish. It gives you all the SQL Server project types, plus SQL Server Object Explorer and other SQL tools experiences.

If you do have [Visual Studio 2015 Community Edition \(or above\)](#) installed on your machine, installing SSDT will add the full set of SQL Server tools into your existing Visual Studio installation. Visual Studio includes many features you might want to use, such as Source Code Control integration and non-SQL language support. We recommend using Visual Studio 2015 Community or above to get the best experience when developing T-SQL.

You can read more about how SSDT works at this Microsoft web page.

The page also includes links to download the various pieces of software that you'll need.

1.3 Report Server Projects

Before creating a report you'll need to create a *report server project*. The project contains all of the reports and any associated items such as database connections and queries.

Opening Visual Studio

Depending on which version of SSDT you installed you may find multiple **Start Menu** shortcuts to open Visual Studio.

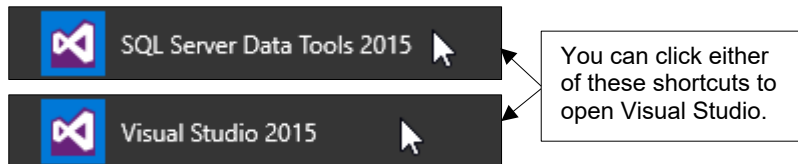

Creating a New Project

To create a new report server project:

- 1) Choose an option from the table on the right:

Menu	Keyboard
F ile N ew P roject...	Ctrl + Shift + N

- 2) Complete the dialog box as shown in the diagram below:

The screenshot shows the 'New Project' dialog box with the following configurations and callouts:

- a) Choose the Business Intelligence category.** Points to the 'Business Intelligence' folder in the 'Installed' templates list.
- b) Choose the Report Server Project template.** Points to the 'Report Server Project' template under the 'Business Intelligence' category.
- c) Give your project a sensible name and set where to save it.** Points to the 'Name' field (containing 'Report Project1') and the 'Location' field (containing 'C:\Wise Owl\Manuals\SSRS 2016\').
- d) Optionally, you can create a Solution folder and give it a name. This is only worth doing if you're planning to create multiple projects in a single directory.** Points to the 'Solution name' field (containing 'Report Project1').
- e) Click OK to create the project.** Points to the 'OK' button.

Closing a Project

The simplest way to close a project is to quit from Visual Studio. To do this:

Menu	Keyboard
File Exit	Alt + F4

You could also just click the cross at the top right of the Visual Studio window to close the application.

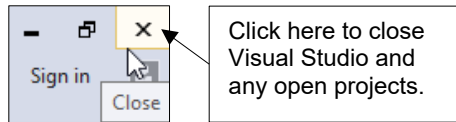

If you prefer, you can close the current solution and keep Visual Studio open. To do this:

Menu
File Close Solution

Opening an Existing Project

You can open an existing project in several ways, as shown in the table below:

Menu	Alternative menu	Keyboard
File Open Project/Solution	File Recent Projects and Solutions [Project name]	Ctrl + Shift + O

Using the Start Page

You can create and open projects quickly by using the links that appear on the *Start Page* when you first open Visual Studio.

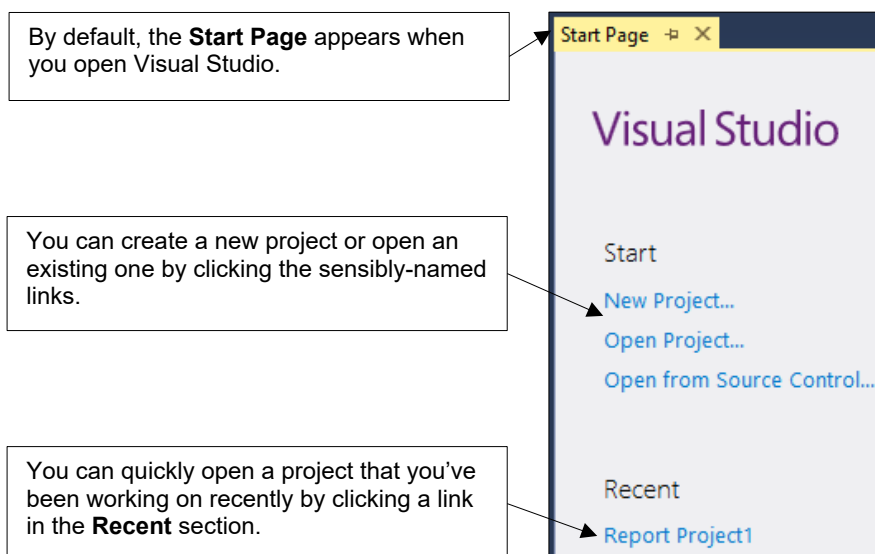

1.4 The Visual Studio Screen

Visual Studio is a complex application! You can see an overview of the main areas of the screen in the diagram below:

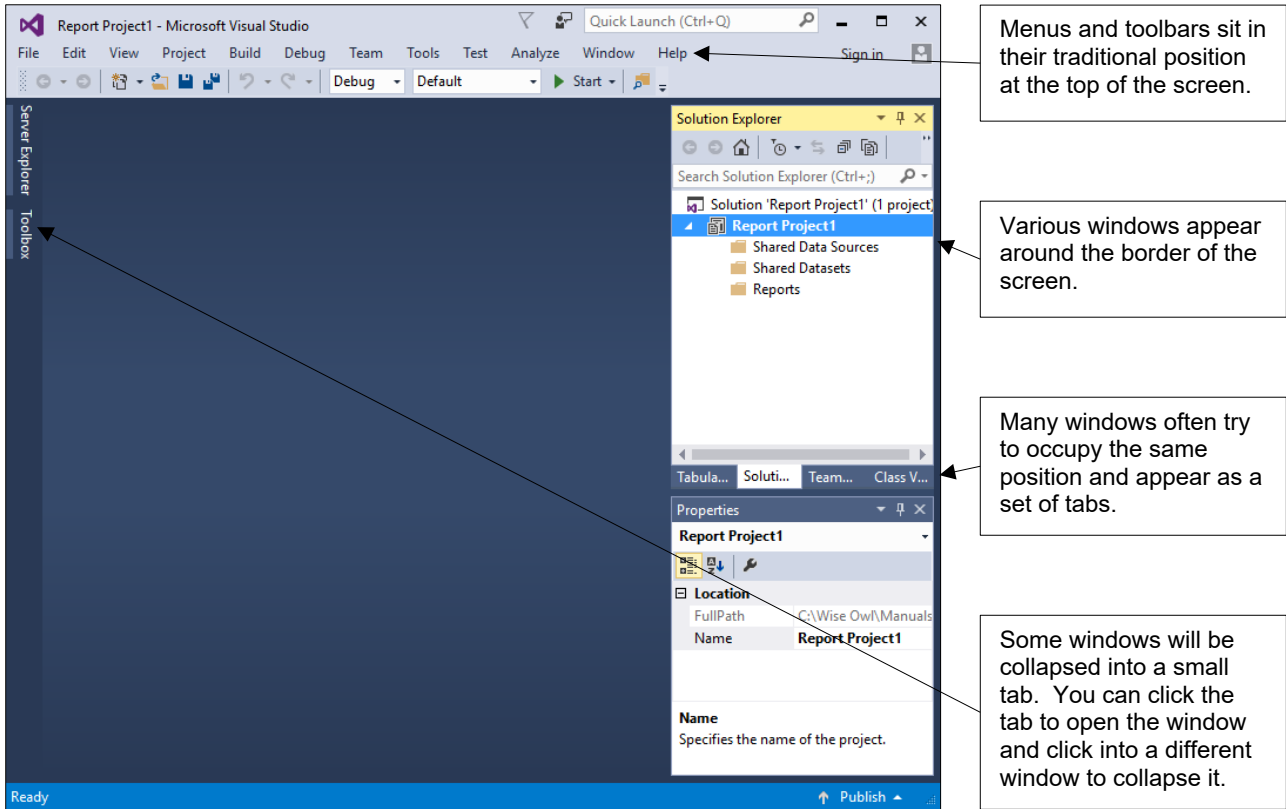

Auto-Hiding Windows

You'll use lots of different windows in Visual Studio. To make sure that you have enough space to design your reports you can set windows to *Auto Hide*.

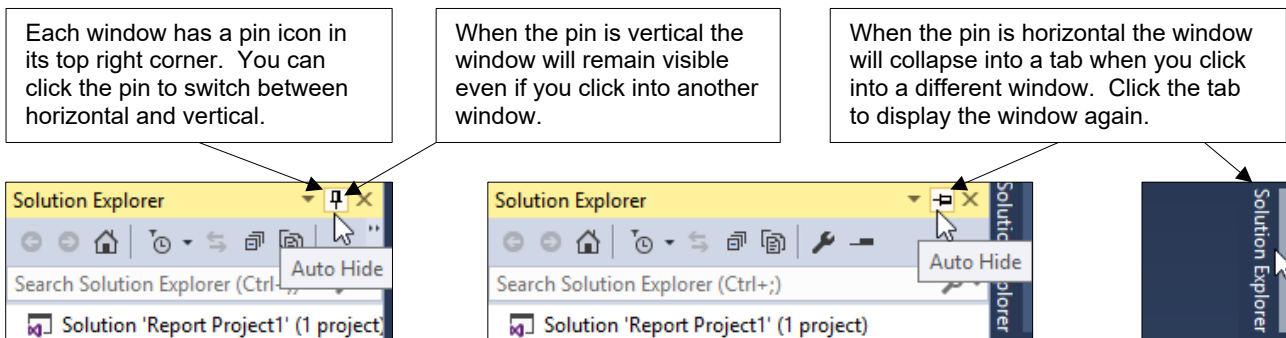

Opening and Closing Windows

Visual Studio displays lots of windows by default, many of which you won't need when working on a report server project. You can close the windows that you don't need.



It's highly unlikely that you'll need to use the **Class View** window when working in a report server project. You can click the cross at the top right corner to close it.

To reopen any windows that you've closed, choose **View** from the menu and select the window that you want to display.

The Main Windows

There are several windows that you'll use frequently in a report server project. You can see a description of the main windows in the table below:

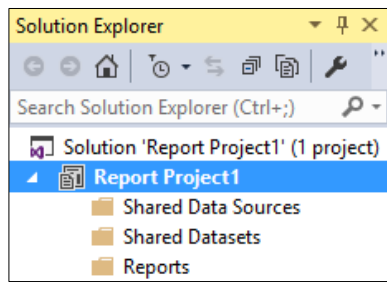
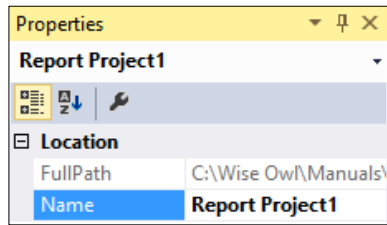
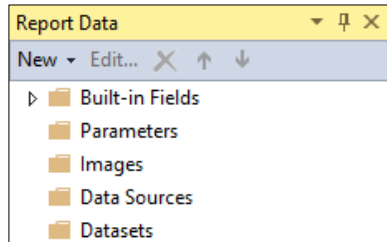
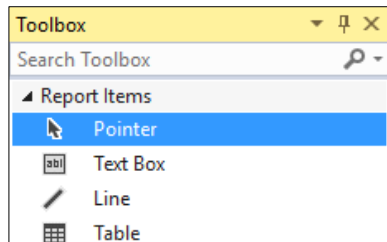
Name	What it's for	What it looks like
<i>Solution Explorer</i>	Lists all of the items that belong to the project that you're working on.	
<i>Properties</i>	Displays the attributes of any object that you have selected. You can change these properties to alter the object in various ways.	
<i>Report Data</i>	Allows you to create connections to data sources and queries to retrieve data that will be displayed in the report. This window appears when you open a report.	
<i>Toolbox</i>	Contains objects that you can add to the design of your report.	

Repositioning Windows

If you'd prefer a window to appear somewhere other than its default location, you can dock it to one of many other positions by clicking and dragging on the window's title bar.

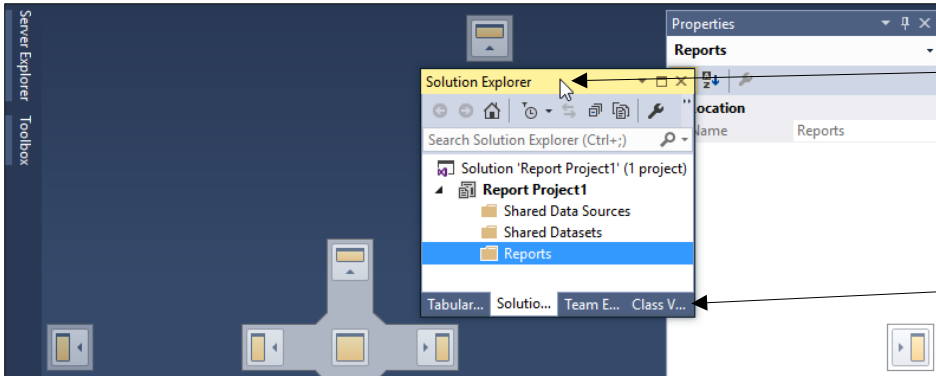

Click and drag the title bar of a window to undock it from its current location.

If you have multiple windows grouped in a set of tabs, you can click and drag on the tab to move just one window rather than the whole group.

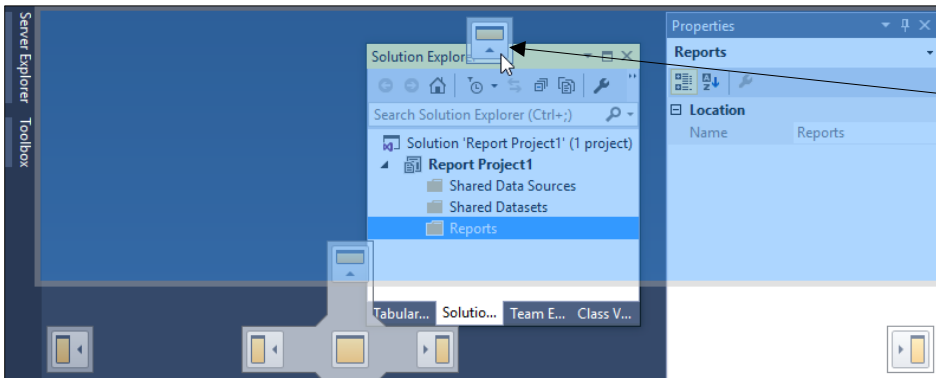

Drag the window to one of the icons that appear around the screen.

Release the mouse button to dock the window to the location indicated by the blue shaded area.

Resetting the Window Layout

If you manage to make a mess of your window layout (a surprisingly easy thing to do!) you can quickly reset everything by choosing **Window | Reset Window Layout** from the menu.

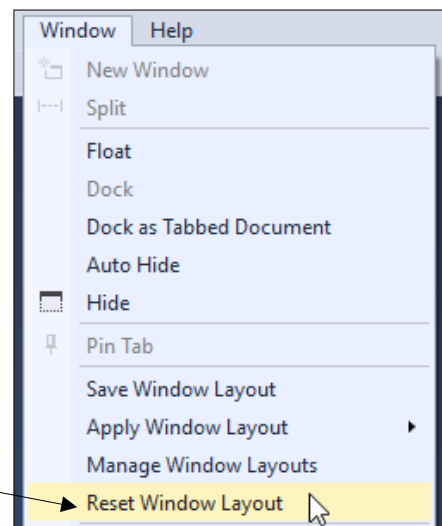

It's difficult to overstate the usefulness of this option!

CHAPTER 2 - WORKING WITH REPORTS

2.1 Creating Reports

You can create new reports using the **Solution Explorer** window.

a) In the **Solution Explorer** window, right-click the **Reports** folder and choose **Add | New Item...** or use the shortcut key shown here.

b) The **Add New Report** option launches a wizard which provides a guided way to create a new report.

c) On the dialog box which appears, click the **Report** option in the list.

d) Give the report a sensible name, or an uninspired, boring one as I've done here.

e) Click **Add** to create the report and open it ready for editing.

2.2 Report Views

You can switch between several different views of a report.

Design View and Report Preview

When you create a report it will automatically open in *design view*. This is where you'll spend most of your time as a report author. You can switch a report to a *preview* to run it and view its results.

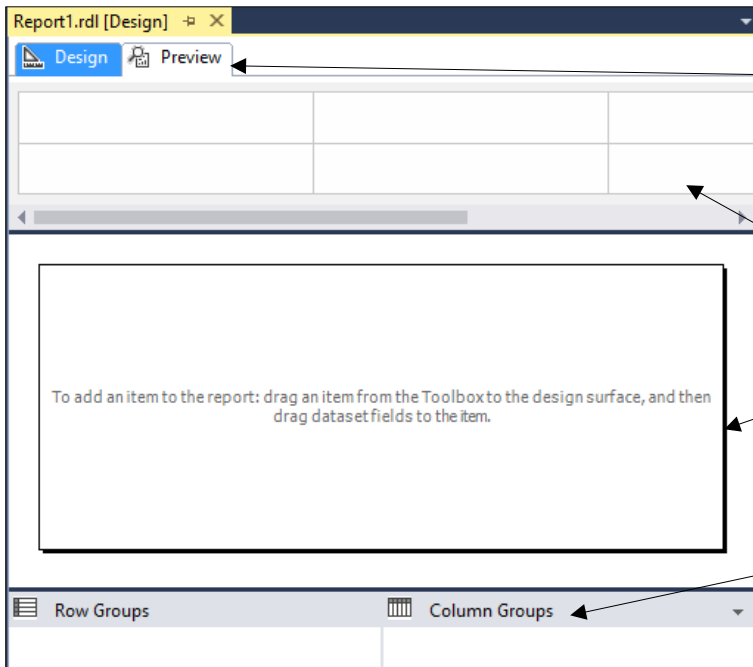

Report1.rdl [Design] - X

Design Preview

To add an item to the report: drag an item from the Toolbox to the design surface, and then drag dataset fields to the item.

Row Groups Column Groups

View Ruler

Row Groups Add Page Header Add Page Footer

Grouping Parameters

You can switch between the two main views using the tabs at the top of the report window. Switching to the preview will automatically save the report.

The top region of the window is occupied by the **Parameters Window**.

The main area of the window contains the report *design surface*. This is where you add items to display the report's data.

The bottom of the window displays the **Grouping Pane**.

You can hide the **Parameters Window** and **Grouping Pane** to provide more space to design your report. To do this, right-click in the area surrounding the report's design surface and choose **View** followed by the item you'd like to hide.

Code View

SSRS reports are written in a language called *Report Definition Language (RDL)*. You can see the RDL code that the report designer generates for you by opening the report in *code view*.

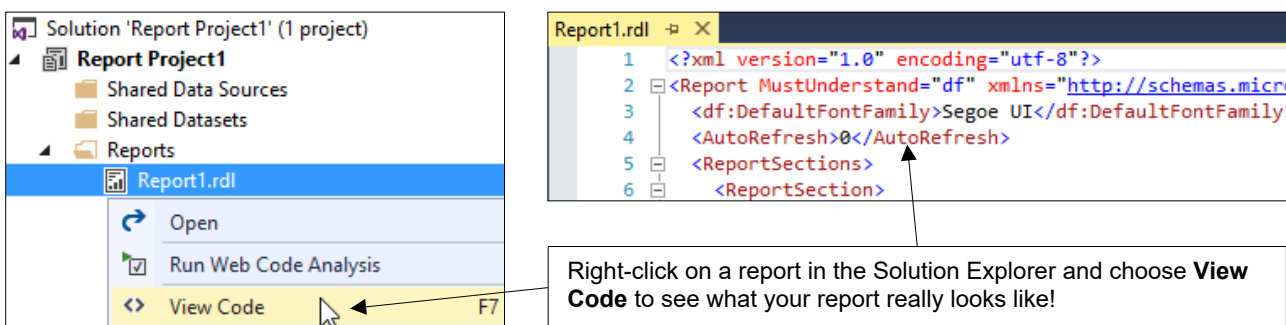

Solution 'Report Project1' (1 project)

Report Project1

- Shared Data Sources
- Shared Datasets
- Reports
 - Report1.rdl

Open

Run Web Code Analysis

View Code F7

```

1 <?xml version="1.0" encoding="utf-8"?>
2 <Report MustUnderstand="df" xmlns="http://schemas.microsoft.com/reporting/reporting2005" >
3   <df:DefaultFontFamily>Segoe UI</df:DefaultFontFamily>
4   <AutoRefresh>0</AutoRefresh>
5   <ReportSections>
6     <ReportSection>

```

Right-click on a report in the Solution Explorer and choose **View Code** to see what your report really looks like!

2.3 Managing Reports

Opening and Closing Reports

A report will be opened automatically when you first create it. You can close reports that you currently have open using the tabs at the top of the report window.

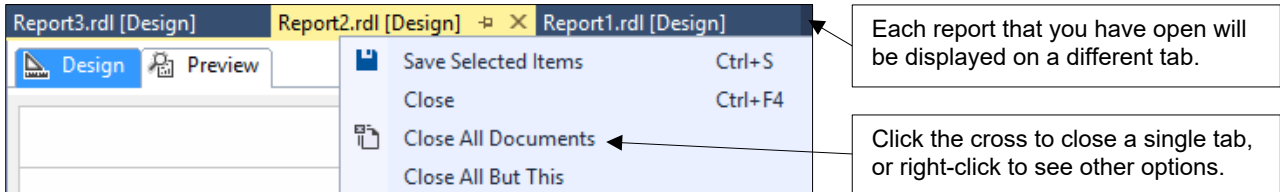

You can open a closed report from the **Solution Explorer** window.

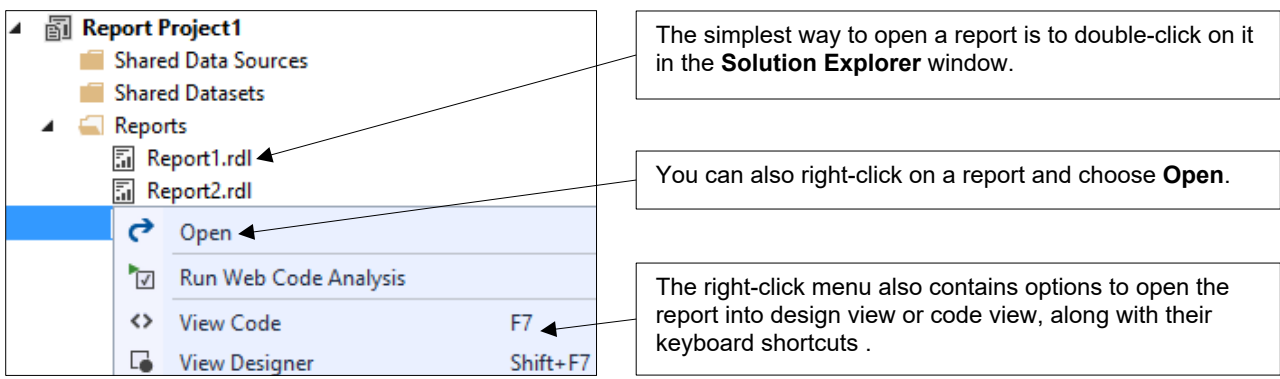

Saving Reports

You can choose to save either all of the reports you have open, or just those that you have selected. To select multiple reports you can click their tabs while holding the **Ctrl** key.

Option	Menu	Keyboard	Right Mouse
Save selected reports	File Save Selected Items	Ctrl + S	Save Selected Items
Save all open reports	File Save All	Ctrl + Shift + S	N/A

Reports are saved in the folder that you specified when you created the report project:

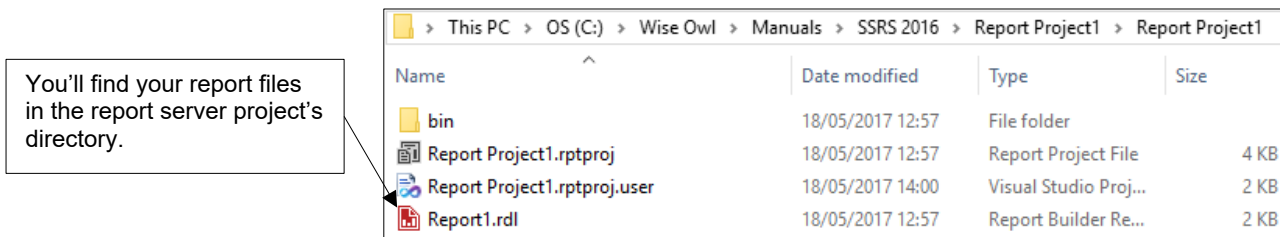

Renaming Reports

If you change your mind about the name you gave to the report when you created it, you can change it in the **Solution Explorer** window:

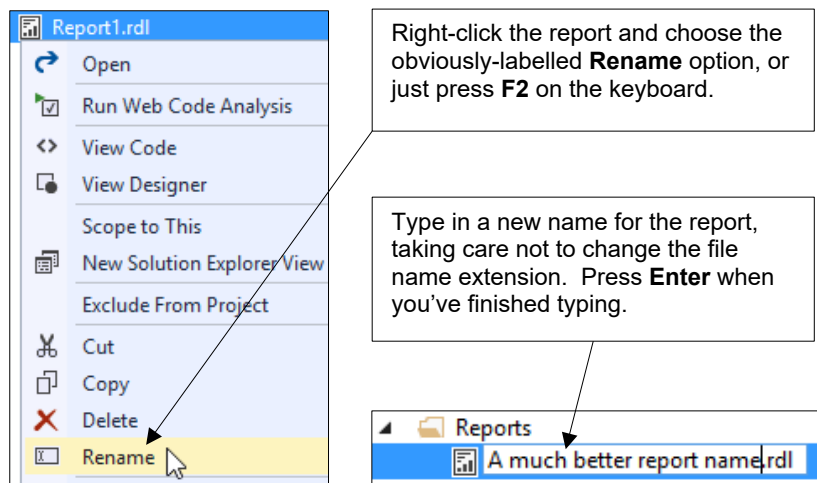

Deleting and Removing Reports

You can delete a report and its associated file entirely, or you can remove the report from the project but keep the file:

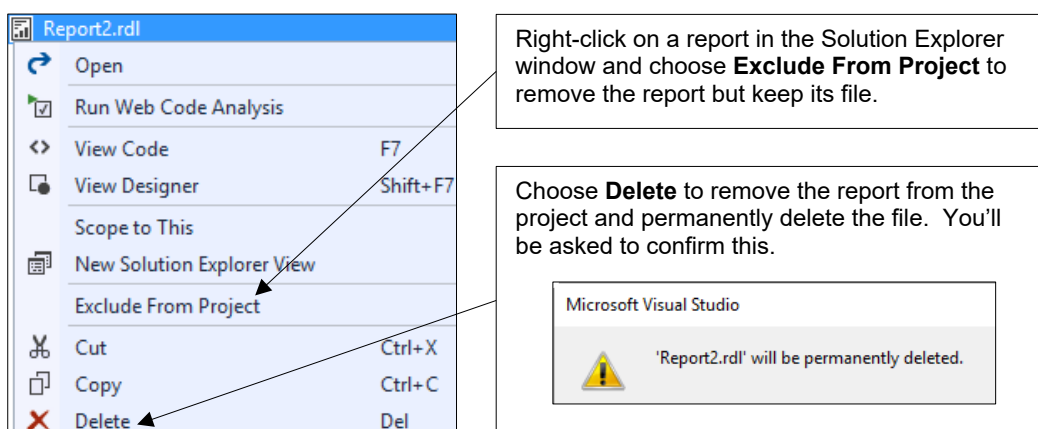

Importing Reports

If you want to bring back a report that you've removed from the project or add a report from another project, you can choose to import it:

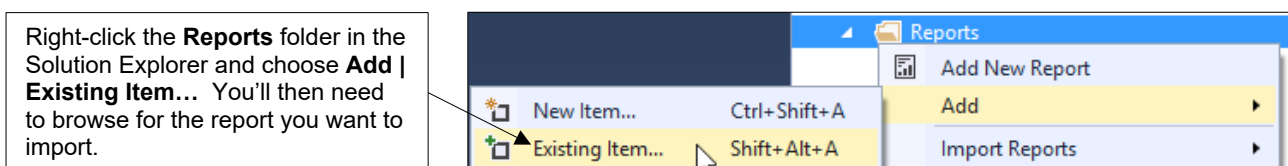

2.4 Report Templates

The default report template contains nothing more than an empty page. Fortunately, you can create your own report templates populated with as many items as you like.

Creating a Report Template

To begin creating a report template, add a new report to your project in the usual way and add any items that you'd like to include in your template.

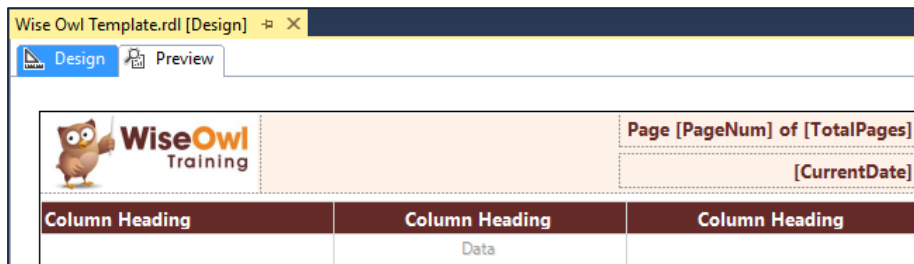

Your report template can be as elaborate as you like. This relatively basic one contains a custom header with a company logo and a table with some formatting applied to the header row.

Once you've saved the report you can use it to create a template by copying the file to the correct location.

Copy the report you created to this folder. This is the default path for a standard installation of Visual Studio 2015.

Name	Date modified	Type	Size
Wise Owl Template.rdl	18/05/2017 16:34	Report Builder Re...	30 KB
DataSet.vsz	23/06/2016 02:30	Visual Studio Wiza...	1 KB

Using a Report Template



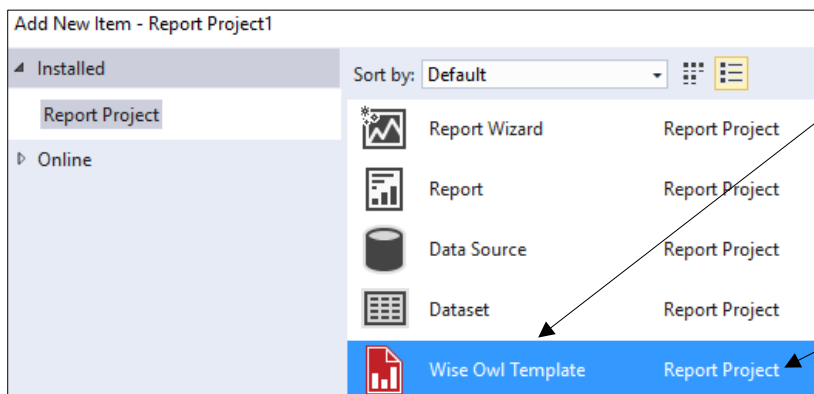



































If you've copied the file to the correct location, you'll see your template the next time you choose to add a new report to your project.



Choose to add a new item to your project in the usual way. You'll see your report template listed in the dialog box.

Select the template and create the report – it will contain all the items that you added when you created the template.

What we do!

		Basic training	Advanced training	Systems / consultancy
Office	Microsoft Excel			
	VBA macros			
	Office Scripts			
	Microsoft Access			
Business Intelligence	Power BI			
	Power Apps			
	Power Automate / PAD			
SQL Server	SQL			
	Reporting Services			
	Report Builder			
	Integration Services			
	Analysis Services			
Coding	Visual C# programming			
	VB programming			
	DAX			
	Python			



WiseOwl
Training

